

.....

## APPLICATION FOR MEMBERSHIP

Annual  Six Months  Three Months  Monthly  Daily

Name \_\_\_\_\_

Address \_\_\_\_\_

City \_\_\_\_\_ State \_\_\_\_\_ Zip \_\_\_\_\_

Phone \_\_\_\_\_

Email \_\_\_\_\_

*Note: Shanty Creek Resorts uses email addresses to communicate to our members about specials and hours of operation changes.*

Emergency Contact Name \_\_\_\_\_

Emergency Contact Phone \_\_\_\_\_

Amount Paid \_\_\_\_\_

Expiration Date \_\_\_\_\_

.....

## POLICIES & PROCEDURES

You must present your membership card and sign in each time you visit the Fitness Center. No alcohol or tobacco permitted in the Fitness Center. Proper attire must be worn at all times in the hot tub, sauna and steam room.

.....

## RELEASE OF LIABILITY

I agree that I will release the Lakeview Fitness Center from any and all responsibility or liability for injuries or damages to me while in the Lakeview Fitness Center at any time. I agree NOT to make a claim against or sue the Lakeview Fitness Center for injuries or damages relating to use of the Lakeview Fitness Center and/or use of any Lakeview Fitness Center equipment.

(please initial \_\_\_\_\_)

I have carefully read this release of liability and fully understand its contents. I am aware that this is a release of a liability and a contract between the Lakeview Fitness Center and me, and I sign it of my own free will.

\_\_\_\_\_  
Applicant's Signature

\_\_\_\_\_  
Date

# FITNESS CENTER

Monday - Friday 6am - 9pm  
Saturday 7am - 9pm • Sunday 8am - 4pm

Direct Line: 231.533.7060  
231.533.8621, ext. 7060



**SHANTY CREEK RESORTS**  
SUHMIT · SCHUSS · CEDAR RIVER

.....

## ENTRANCE FEE (per visit)

- Resort Guest      FREE      • Daily Pass      \$9
  - 2-Day Visit      \$18      • Three-Day Visit      \$25
  - 1-Week Visit      \$35
- .....

## TANNING (per visit)

- 10 minutes      \$4      • 20 minutes      \$6
  - 100 minutes      \$18      • 200 minutes      \$28
  - 1 Month (7 days/week) 10-20 minutes      \$39
- .....

*1-hour notice required for cancellation; service fee not included.*

.....

## ANNUAL MEMBERSHIPS

- Individual memberships      \$320
  - 2 Immediate family members      \$540
  - 3 Immediate family members      \$675
  - 4 Immediate family members      \$760
- .....

## SIX-MONTH MEMBERSHIPS

- Individual memberships      \$160
  - 2 Immediate family members      \$270
  - 3 Immediate family members      \$355
  - 4 Immediate family members      \$380
- .....

## THREE-MONTH MEMBERSHIPS

- Three months      \$110
- .....

## ONE-MONTH MEMBERSHIPS

- One month      \$54
- .....

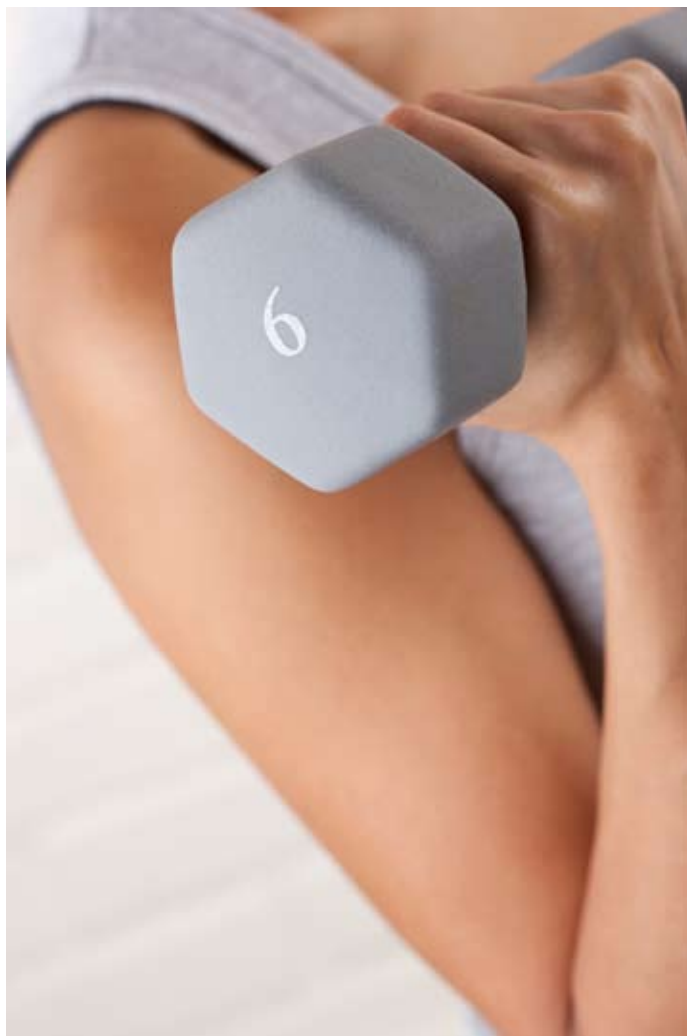

.....

## MEMBERSHIP INCLUDES:

- Nautilus weight equipment      • Free weights
  - Cardio equipment      • Dry sauna
  - Steam room      • Whirlpool
  - Showers      • Locker rooms
- .....

## ADDITIONAL COSTS FOR:

- Spa treatments      • Tanning
  - Lakeview Hotel pool (free w/ yearly membership)
- .....